

108

Aug. 10-1911

Survey for Wm Fisher of pt of Lot 6-B 19-P of

Trag. 74 ft. W. of N. E. cor. Lot 6 - W 45.0' S 132. E 45.0' N 132. To Eng.

Giles Ass't.

Certificate delivered  
Aug. 11-1911

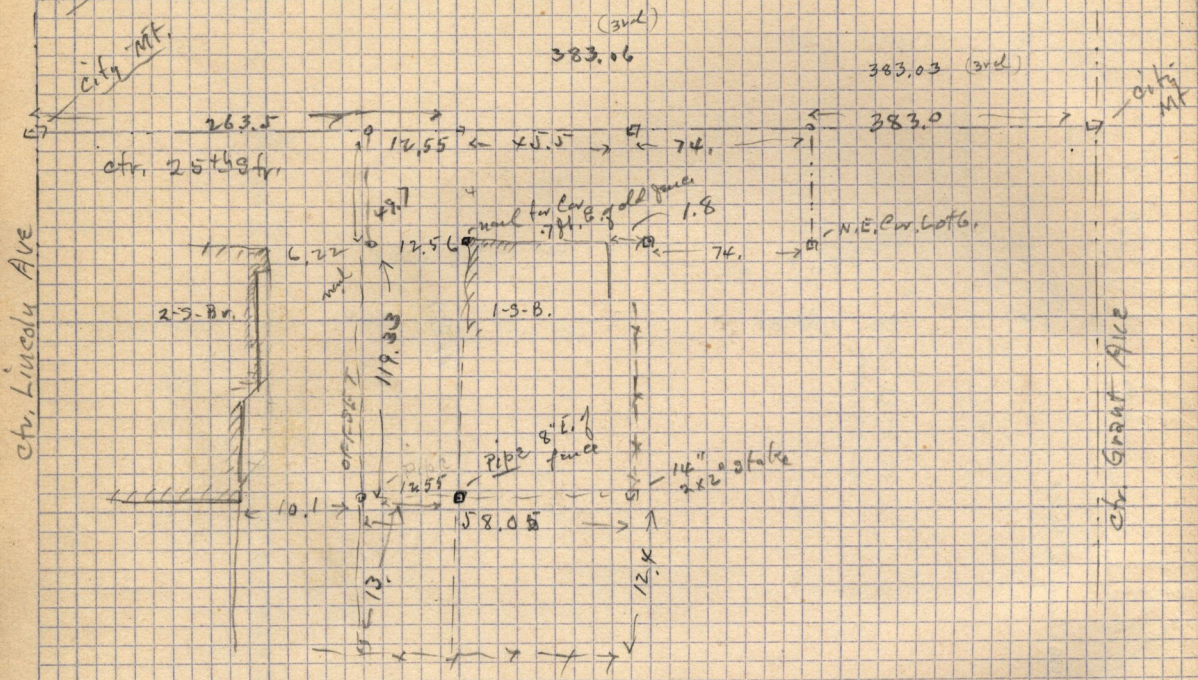

Aug. 19-1911 - On acct of an old Fence bdy existing for many years  
 near the west line of the above described tract,  
 it was mutually agreed by J. Demis on the west and Fisher on the  
 East to move the line bet them 1.00 foot farther west and  
 I don't so and marked the same for building purposes.